ANA

ANA Cargo

CARGO + [Challenge]

ANA Cargo 2024 CALENDAR

1

M	T	W	T	F	S	S
1	2	3	4	5	6	7
8	9	10	11	12	13	14
15	16	17	18	19	20	21
22	23	24	25	26	27	28
29	30	31				

2

M	T	W	T	F	S	S
			1	2	3	4
5	6	7	8	9	10	11
12	13	14	15	16	17	18
19	20	21	22	23	24	25
26	27	28	29			

3

M	T	W	T	F	S	S
				1	2	3
4	5	6	7	8	9	10
11	12	13	14	15	16	17
18	19	20	21	22	23	24
25	26	27	28	29	30	31

4

M	T	W	T	F	S	S
1	2	3	4	5	6	7
8	9	10	11	12	13	14
15	16	17	18	19	20	21
22	23	24	25	26	27	28
29	30					

5

M	T	W	T	F	S	S
		1	2	3	4	5
6	7	8	9	10	11	12
13	14	15	16	17	18	19
20	21	22	23	24	25	26
27	28	29	30	31		

6

M	T	W	T	F	S	S
					1	2
3	4	5	6	7	8	9
10	11	12	13	14	15	16
17	18	19	20	21	22	23
24	25	26	27	28	29	30

7

M	T	W	T	F	S	S
1	2	3	4	5	6	7
8	9	10	11	12	13	14
15	16	17	18	19	20	21
22	23	24	25	26	27	28
29	30	31				

8

M	T	W	T	F	S	S
			1	2	3	4
5	6	7	8	9	10	11
12	13	14	15	16	17	18
19	20	21	22	23	24	25
26	27	28	29	30	31	

9

M	T	W	T	F	S	S
						1
2	3	4	5	6	7	8
9	10	11	12	13	14	15
16	17	18	19	20	21	22
23	24	25	26	27	28	29
30						

10

M	T	W	T	F	S	S
	1	2	3	4	5	6
7	8	9	10	11	12	13
14	15	16	17	18	19	20
21	22	23	24	25	26	27
28	29	30	31			

11

M	T	W	T	F	S	S
				1	2	3
4	5	6	7	8	9	10
11	12	13	14	15	16	17
18	19	20	21	22	23	24
25	26	27	28	29	30	

12

M	T	W	T	F	S	S
						1
2	3	4	5	6	7	8
9	10	11	12	13	14	15
16	17	18	19	20	21	22
23	24	25	26	27	28	29
30	31					

※Bank holidays, national holidays and public holidays may be subject to change due to each country/region's circumstances.
※All images shown are for illustration purpose only.

ANA Cargo 2024 CALENDAR

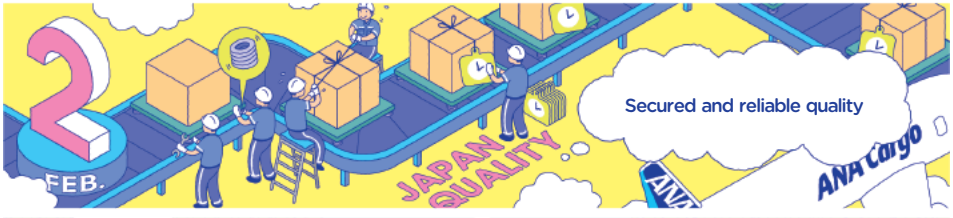

ANA Cargo 2024 CALENDAR

	MON	TUE	WED	THU	FRI	SAT	SUN
Week 1	**1** New Year's Day • Austria • Swiss • China • Germany • France • U.K. • Australia • Indonesia • India • Italy • Japan • Korea • Belgium • Mexico • Netherlands • Philippines • Singapore • Thailand • U.S.A. • Vietnam • Myanmer • Cambodia The first day of January • Hong Kong Founding Day of the Republic of China • Taiwan	**2**	**3**	**4** Independence Day • Myanmar	**5**	**6** Epiphany • Austria • Italy	**7** Victory Over Genocide Day • Cambodia
Week 2	**8** Coming of Age Day • Japan	**9**	**10**	**11**	**12**	**13**	**14**
Week 3	**15** Martin Luther King Jr. Birthday • U.S.A.	**16**	**17**	**18**	**19**	**20**	**21**
Week 4	**22**	**23**	**24**	**25**	**26** Australia Day • Australia Republic Day • India	**27**	**28**
Week 5	**29**	**30**	**31**	1	2	3	4

1st New Year's Day - • Austria • Swiss • China • Germany • France • U.K. • Australia • Indonesia • India • Italy • Japan • Korea • Belgium • Mexico • Netherlands • Philippines • Singapore • Thailand • U.S.A. • Vietnam • Myanmer • Cambodia
The first day of January - • Hong Kong
Founding Day of the Republic of China - • Taiwan
4th Independence Day - • Myanmar
6th Epiphany - • Austria • Italy
7th Victory Over Genocide Day - • Cambodia
8th Coming of Age Day - • Japan
15th Martin Luther King Jr. Birthday - • U.S.A.
26th Australia Day - • Australia
Republic Day - • India

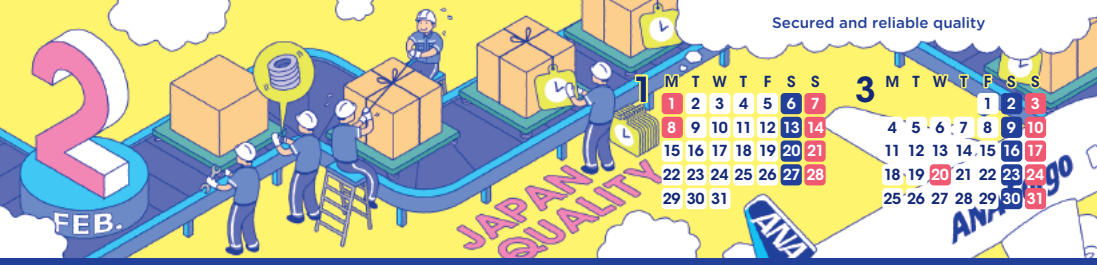

	MON	TUE	WED	THU	FRI	SAT	SUN
Week 5	29	30	31	1	2	3	4
Week 6	5 Anniversary of the Political Constitution of Mexico • Mexico	6	7	8 Ascension of the Prophet • Indonesia Lunar New Year • Taiwan	9 Spring Festival • China Lunar New Year • Korea • Taiwan • Vietnam Lunar New Year's Eve • Taiwan	10 Spring Festival • China Lunar New Year's Day • Hong Kong Chinese New Year • Indonesia • Malaysia • Singapore Lunar New Year • Korea • Taiwan • Vietnam	11 Spring Festival • China National Foundation Day • Japan Lunar New Year • Korea • Taiwan • Vietnam Chinese New Year • Malaysia • Singapore
Week 7	12 Spring Festival • China The third day of Lunar New Year • Hong Kong Substitute Holiday • Japan Lunar New Year • Korea • Taiwan • Vietnam Chinese New Year (Substitute day) • Singapore Union Day • Myanmar	13 Spring Festival • China The fourth day of Lunar New Year • Hong Kong Lunar New Year • Taiwan • Vietnam	14 Spring Festival • China Lunar New Year • Taiwan • Vietnam	15 Spring Festival • China Lunar New Year • Vietnam	16	17	18
Week 8	19 Washington's Birthday • U.S.A.	20	21	22	23 Emperor's Birthday • Japan	24 Maka Bucha Day • Thailand	25 EDSA People Power Revolution Anniversary • Philippines
Week 9	26 Substitution for Maka Bucha Day • Thailand	27	28 Peace Memorial Day • Taiwan	29	1	2	3

5th Anniversary of the Political Constitution of Mexico - • Mexico
8th Ascension of the Prophet - • Indonesia
8th～14th Lunar New Year - • Taiwan
9th Lunar New Year's Eve - • Taiwan
9th～12th Lunar New Year - • Korea
9th～15th Spring Festival - • China
Lunar New Year - • Vietnam
10th Lunar New Year's Day - • Hong Kong
Chinese New Year - • Indonesia
10th • 11th Chinese New Year - • Malaysia • Singapore
11th National Foundation Day - • Japan
12th The third day of Lunar New Year - • Hong Kong
Substitute Holiday - • Japan
Chinese New Year (Substitute day) - • Singapore
Union Day - • Myanmar
13th The fourth day of Lunar New Year - • Hong Kong
19th Washington's Birthday - • U.S.A.
23rd Emperor's Birthday - • Japan
24th Maka Bucha Day - • Thailand
25th EDSA People Power Revolution Anniversary - • Philippines
26th Substitution for Maka Bucha Day - • Thailand
28th Peace Memorial Day - • Taiwan

	MON	TUE	WED	THU	FRI	SAT	SUN
Week 9	26	27	28	29	1 Independence Movement Day • Korea	2 Peasants' Day • Myanmar	3
Week 10	4	5	6	7	8 International Women's Day • Cambodia	9	10
Week 11	11 Balinese Day of Silence • Indonesia	12	13	14	15	16	17
Week 12	18 Birthday of Don Benito Juarez • Mexico	19	20 Vernal Equinox Day • Japan	21	22	23	24 Full Moon Day of Tabaung • Myanmar
Week 13	25 Full Moon Day of Tabaung • Myanmar	26	27 Armed Forces Day • Myanmar	28 Holy Thursday • Mexico Maundy Thursday • Philippines	29 Good Friday • Swiss • Germany • U.K. • Australia • Hong Kong • Indonesia • Mexico • Netherlands • Philippines • Singapore	30 The day following Good Friday • Hong Kong Black Saturday • Philippines	31 Easter • Swiss • Belgium Easter Sunday • Germany • Italy • Netherlands

1st Independence Movement Day - • Korea
2nd Peasants' Day - • Myanmar
8th International Women's Day - • Cambodia
11th Balinese Day of Silence - • Indonesia
18th Birthday of Don Benito Juarez - • Mexico
20th Vernal Equinox Day - • Japan
24th • 25th Full Moon Day of Tabaung - • Myanmar
27th Armed Forces Day - • Myanmar
28th Holy Thursday - • Mexico
Maundy Thursday - • Philippines
29th Good Friday - • Swiss • Germany • U.K. • Australia • Hong Kong • Indonesia • Mexico • Netherlands • Philippines • Singapore
30th The day following Good Friday - • Hong Kong
Black Saturday - • Philippines
31st Easter - • Swiss • Belgium
Easter Sunday - • Germany • Italy • Netherlands

	MON	TUE	WED	THU	FRI	SAT	SUN
Week 14	**1** Easter Monday • Austria • Swiss • Germany • France • U.K. • Australia • Hong Kong • Italy • Belgium • Netherlands	**2**	**3**	**4** Qingming Festival • China Ching Ming Festival • Hong Kong Children's Day • Taiwan Tomb Sweeping Day • Taiwan	**5** Qingming Festival • China Tomb Sweeping Day • Taiwan	**6** Qingming Festival • China Chakri Memorial Day • Thailand Tomb Sweeping Day • Taiwan	**7** Tomb Sweeping Day • Taiwan
Week 15	**8** Substitution for Chakri Memorial Day • Thailand	**9** Day of Valor • Philippines	**10** Public Holiday (Parliamentary Elections) • Korea Hari Raya Aidilfitri • Malaysia Eidul Fitr • Philippines Hari Raya Puasa • Singapore	**11** Eid al-Fitr • Indonesia Hari Raya Aidilfitri • Malaysia	**12** Eid al-Fitr • Indonesia	**13** Songkran Festival • Thailand Maha Thingyan (Water Festival) • Myanmar Khmer New Year • Cambodia	**14** Songkran Festival • Thailand Maha Thingyan (Water Festival) • Myanmar Khmer New Year • Cambodia
Week 16	**15** Songkran Festival • Thailand Maha Thingyan (Water Festival) • Myanmar Khmer New Year • Cambodia	**16** Songkran Festival • Thailand Maha Thingyan (Water Festival) • Myanmar Khmer New Year • Cambodia	**17** Myanmar New Year • Myanmar	**18** Hung Vuong Day • Vietnam	**19**	**20**	**21**
Week 17	**22**	**23**	**24**	**25** Anzac Day • Australia Liberation Day • Italy	**26**	**27** King's Day • Netherlands	**28**
Week 18	**29** Showa Day • Japan	**30** Sai Gon Liberation Day • Vietnam	1	2	3	4	5

1st Easter Monday - • Austria • Swiss • Germany • France • U.K. • Australia • Hong Kong • Italy • Belgium • Netherlands
4th Ching Ming Festival - • Hong Kong
Children's Day - • Taiwan
4th～6th Qingming Festival - • China
4th～7th Tomb Sweeping Day - • Taiwan
6th Chakri Memorial Day - • Thailand
8th Substitution for Chakri Memorial Day - • Thailand
9th Day of Valor - • Philippines
10th Public Holiday(Parliamentary Elections) - • Korea
Eidul Fitr - • Philippines
Hari Raya Puasa - • Singapore
10th • 11th Hari Raya Aidilfitri - • Malaysia
11th • 12th Eid al-Fitr - • Indonesia
13th～16th Songkran Festival - • Thailand
Maha Thingyan (Water Festival) - • Myanmar
Khmer New Year - • Cambodia
17th Myanmar New Year - • Myanmar
18th Hung Vuong Day - • Vietnam
25th Anzac Day - • Australia
Liberation Day - • Italy
27th King's Day - • Netherlands
29th Showa Day - • Japan
30th Sai Gon Liberation Day - • Vietnam

ANA Cargo

	MON	TUE	WED	THU	FRI	SAT	SUN
Week 18	29	30	**1** Labour Day • Austria • Hong Kong • Belgium • Singapore • Myanmar • Cambodia Labor Day • China • Germany • France • Indonesia • Italy • Mexico • Malaysia • Philippines • Vietnam National Labor Day • Thailand	**2** Labor Day • China	**3** Labor Day • China Constitution Memorial Day • Japan	**4** Labor Day • China Greenery Day • Japan Coronation Day • Thailand	**5** Labor Day • China Children's Day • Japan • Korea Anniversary of the Battle of Puebla • Mexico
Week 19	**6** Early May bank holiday (VE day) • U.K. Substitute Holiday • Japan Children's Day • Korea Substitution for Coronation Day • Thailand	**7**	**8** Victory 1945 • France	**9** Ascension Day • Austria • Swiss • Germany • France • Belgium • Netherlands Ascension of Jesus Christ • Indonesia	**10**	**11**	**12**
Week 20	**13**	**14** King Norodom Sihanoni's Birthday • Cambodia	**15** The Birthday of the Buddha • Hong Kong Buddha's Birthday • Korea	**16**	**17**	**18**	**19** Whit Sunday • Swiss • Germany • Netherlands Whitsum • Belgium
Week 21	**20** Whit Monday • Austria • Swiss • Germany • France • Belgium • Netherlands	**21**	**22** Vesak Day • Singapore Visakha Bucha Day • Thailand Full Moon Day of Kason • Myanmar Visak Bochea Day • Cambodia	**23** Vesak Day • Indonesia Wesak Day • Malaysia	**24**	**25**	**26** Royal Ploughing Ceremony • Cambodia
Week 22	**27** Spring bank holiday • U.K. Memorial Day • U.S.A.	**28**	**29**	**30** Corpus Christi • Austria • Swiss	**31**	1	2

1st Labour Day - • Austria • Hong Kong • Belgium • Singapore • Myanmar • Cambodia
Labor Day - • Germany • France • Indonesia • Italy • Mexico • Malaysia • Philippines • Vietnam
National Labor Day - • Thailand
1st～5th Labor Day - • China
3rd Constitution Memorial Day - • Japan
4th Greenery Day - • Japan
Coronation Day - • Thailand
5th Children's Day - • Japan
Anniversary of the Battle of Puebla - • Mexico
5th • 6th Children's Day - • Korea
6th Early May bank holiday (VE day) - • U.K.
Substitute Holiday - • Japan
Substitution for Coronation Day - • Thailand
8th Victory 1945 - • France
9th Ascension Day - • Austria • Swiss • Germany • France • Belgium • Netherlands
Ascension of Jesus Christ - • Indonesia
14th King Norodom Sihanoni's Birthday - • Cambodia
15th The Birthday of the Buddha - • Hong Kong
Buddha's Birthday - • Korea
19th Whit Sunday - • Swiss • Germany • Netherlands
Whitsum - • Belgium
20th Whit Monday - • Austria • Swiss • Germany • France • Belgium • Netherlands
22nd Vesak Day - • Singapore
Visakha Bucha Day - • Thailand
Full Moon Day of Kason - • Myanmar
Visak Bochea Day - • Cambodia
23rd Vesak Day - • Indonesia
Wesak Day - • Malaysia
26th Royal Ploughing Ceremony - • Cambodia
27th Spring bank holiday - • U.K.
Memorial Day - • U.S.A.
30th Corpus Christi - • Austria • Swiss

ANA Cargo ANA

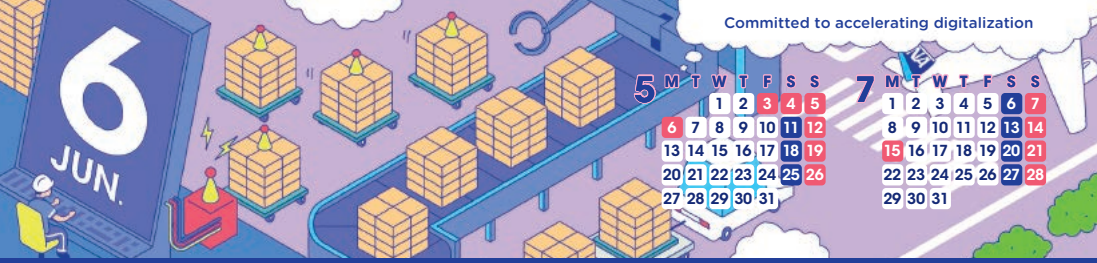

	MON	TUE	WED	THU	FRI	SAT	SUN
Week 22	27	28	29	30	31	1 Pancasila Day • Indonesia	2 Republic Day • Italy
Week 23	3 H.M. the Yang di-Pertuan Agong's Birthday • Malaysia H.M. Queen Suthida's Birthday • Thailand	4	5	6 Memorial Day • Korea	7	8 Dragon Boat Festival • China • Taiwan	9 Dragon Boat Festival • China • Taiwan
Week 24	10 Dragon Boat Festival • China • Taiwan Tuen Ng Festival • Hong Kong	11	12 Independence Day • Philippines	13	14	15	16
Week 25	17 Feast of the Sacrifice • Indonesia Hari Raya Qurban • Malaysia Eidul Adha • Philippines Hari Raya Haji • Singapore	18 Queen Norodom Monineath Sihanouk's Birthday • Cambodia	19 Juneteenth National Independence Day • U.S.A.	20	21	22	23
Week 26	24	25	26	27	28	29	30

1st Pancasila Day - • Indonesia
2nd Republic Day - • Italy
3rd H.M. the Yang di-Pertuan Agong's Birthday - • Malaysia
H.M. Queen Suthida's Birthday - • Thailand
6th Memorial Day - • Korea
8th～10th Dragon Boat Festival - • China • Taiwan
10th Tuen Ng Festival - • Hong Kong
12th Independence Day - • Philippines
17th Feast of the Sacrifice - • Indonesia
Hari Raya Qurban - • Malaysia
Eidul Adha - • Philippines
Hari Raya Haji - • Singapore
18th Queen Norodom Monineath Sihanouk's Birthday - • Cambodia
19th Juneteenth National Independence Day - • U.S.A.

	MON	TUE	WED	THU	FRI	SAT	SUN
Week 27	1 Hong Kong Special Administrative Region Establishment Day ・Hong Kong	2	3	4 Independence Day ・U.S.A.	5	6	7
Week 28	8 Islamic New Year ・Indonesia Awal Muharram ・Malaysia	9	10	11	12	13	14 Bastille Day ・France
Week 29	15 Marine Day ・Japan	16	17	18	19 Martyrs' Day ・Myanmar	20 Asalha Bucha Day ・Thailand Full Moon Day of Waso (Beginning of Buddhist Lent) ・Myanmar	21 Belgium National Holiday ・Belgium Full Moon Day of Waso (Beginning of Buddhist Lent) ・Myanmar
Week 30	22 Substitution for Asalha Bucha Day ・Thailand Full Moon Day of Waso (Beginning of Buddhist Lent) ・Myanmar	23	24	25	26	27	28 H.M. King Maha Vajiralongkorn's Birthday ・Thailand
Week 31	29 Substitution for H.M. King Maha Vajiralongkorn's Birthday ・Thailand	30	31	1	2	3	4

1st Hong Kong Special Administrative Region Establishment Day - ・Hong Kong
4th Independence Day - ・U.S.A.
8th Islamic New Year - ・Indonesia
Awal Muharram - ・Malaysia
14th Bastille Day - ・France
15th Marine Day - ・Japan
19th Martyrs' Day - ・Myanmar
20th Asalha Bucha Day - ・Thailand
20th～22nd Full Moon Day of Waso(Beginning of Buddhist Lent) - ・Myanmar
21st Belgium National Holiday - ・Belgium
22nd Substitution for Asalha Bucha Day - ・Thailand
28th H.M. King Maha Vajiralongkorn's Birthday - ・Thailand
29th Substitution for H.M. King Maha Vajiralongkorn's Birthday - ・Thailand

	MON	TUE	WED	THU	FRI	SAT	SUN
Week 31	29	30	31	1 Swiss National Day • Swiss	2	3	4
Week 32	5	6	7	8	9 National Day • Singapore	10	11 Mountain Day • Japan
Week 33	12 Substitute Holiday • Japan H.M. Queen Sirikit's Birthday • Thailand	13	14	15 Assumption of the Virgin Mary • Austria Assumption Day • France • Italy • Belgium Independence Day • India Liberation Day • Korea	16	17 Indonesian independence Day • Indonesia	18
Week 34	19	20	21 Ninoy Aquino Day • Philippines	22	23	24	25
Week 35	26 Summer bank holiday • U.K. National Heroes Day • Philippines	27	28	29	30	31 National Day • Malaysia	1

1st Swiss National Day - • Swiss
9th National Day - • Singapore
11th Mountain Day - • Japan
12th Substitute Holiday - • Japan
H.M. Queen Sirikit's Birthday - • Thailand
15th Assumption of the Virgin Mary - • Austria
Assumption Day - • France • Italy • Belgium
Independence Day - • India
Liberation Day - • Korea
17th Indonesian independence Day - • Indonesia
21st Ninoy Aquino Day - • Philippines
26th Summer bank holiday - • U.K.
National Heroes Day - • Philippines
31st National Day - • Malaysia

	MON	TUE	WED	THU	FRI	SAT	SUN
Week 35	26	27	28	29	30	31	1
Week 36	2 Labor Day • U.S.A. National Day • Vietnam	3	4	5	6	7	8
Week 37	9	10	11	12	13	14	15 Mid-Autumn Festival • China
Week 38	16 Birth of Prophet • Indonesia Respect for the Aged Day • Japan Ch'usok • Korea Independence Day • Mexico Malaysia Day • Malaysia Mid-Autumn Festival • China Prophet Muhammad's Birthday • Malaysia	17 Mid-Autumn Festival • China • Taiwan Ch'usok • Korea	18 The day following the Chinese Mid-Autumn Festival • Hong Kong Ch'usok • Korea	19	20	21	22 Autumnal Equinox Day • Japan
Week 39	23 Substitute Holiday • Japan National day • China 30	24 Constitutional Day • Cambodia	25	26	27	28	29 National day • China

2nd Labor Day - • U.S.A.
National Day - • Vietnam
15th～17th Mid-Autumn Festival - • China
16th Birth of Prophet - • Indonesia
Respect for the Aged Day - • Japan
Independence Day - • Mexico
Malaysia Day - • Malaysia
Prophet Muhammad's Birthday - • Malaysia
16th～18th Ch'usok - • Korea
17th Mid-Autumn Festival - • Taiwan
18th The day following the Chinese Mid-Autumn Festival - • Hong Kong
22nd Autumnal Equinox Day - • Japan
23rd Substitute Holiday - • Japan
24th Constitutional Day - • Cambodia
29th～30th National day - • China

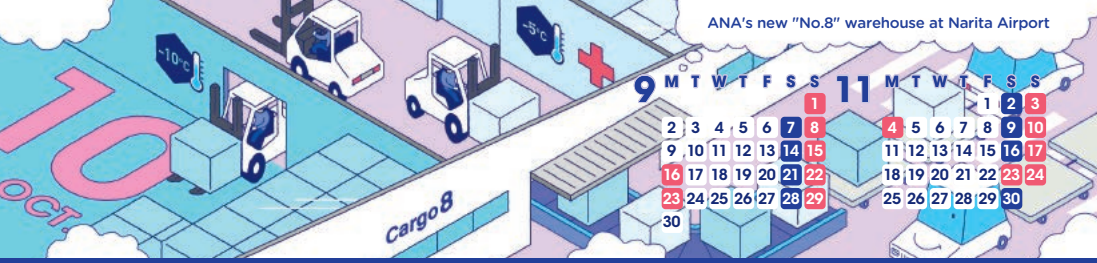

	MON	TUE	WED	THU	FRI	SAT	SUN
Week 40	30	1 National Day • China • Hong Kong Pchum Ben Days • Cambodia	2 National Day • China Mahatma Gandhi's Birthday • India Pchum Ben Days • Cambodia	3 National Day • China Day of German Unity • Germany National Foundation Day • Korea Pchum Ben Days • Cambodia	4 National Day • China	5 National Day • China	6
Week 41	7	8	9 Hangul Proclamation Day • Korea	10 National Day • Taiwan	11 Chung Yeung Festival • Hong Kong	12 Day of the Race • Mexico	13 H.M. King Bhumibol Adulyadej Memorial Day • Thailand
Week 42	14 Sports Day • Japan Substitution for H.M. King Bhumibol Adulyadej Memorial Day • Thailand Columbus Day • U.S.A.	15 Commemoration Day of Former King Norodom Sihanouk • Cambodia	16 Full Moon Day of Thadingyut (End of Buddhist Lent) • Myanmar	17 Full Moon Day of Thadingyut (End of Buddhist Lent) • Myanmar	18 Full Moon Day of Thadingyut (End of Buddhist Lent) • Myanmar	19	20
Week 43	21	22	23 King Chulalongkorn Memorial Day • Thailand	24	25	26 National Holiday • Austria	27
Week 44	28	29 King Norodom Sihamoni's Coronation Day • Cambodia	30	31 Deepavali • Singapore	1	2	3

1st National Day - • Hong Kong
1st～5th National Day - • China
1st～3rd Pchum Ben Days - • Cambodia
2nd Mahatma Gandhi's Birthday - • India
3rd Day of German Unity - • Germany
National Foundation Day - • Korea
9th Hangul Proclamation Day - • Korea
10th National Day - • Taiwan
11th Chung Yeung Festival - • Hong Kong
12th Day of the Race - • Mexico
13th H.M. King Bhumibol Adulyadej Memorial Day - • Thailand
14th Sports Day - • Japan
Substitution for H.M. King Bhumibol Adulyadej Memorial Day - • Thailand
Columbus Day - • U.S.A.
15th Commemoration Day of Former King Norodom Sihanouk - • Cambodia
16th～18th Full Moon Day of Thadingyut (End of Buddhist Lent) - • Myanmar
23rd King Chulalongkorn Memorial Day - • Thailand
26th National Holiday - • Austria
29th King Norodom Sihamoni's Coronation Day - • Cambodia
31st Deepavali - • Singapore

	MON	TUE	WED	THU	FRI	SAT	SUN
Week 44	28	29	30	31	1 All Saints' Day • Austria • France • Italy • Belgium • Philippines Hari Deepavali • Malaysia	2 All Souls' Day • Mexico • Philippines	3 Culture Day • Japan
Week 45	4 Substitute Holiday • Japan	5	6	7	8	9 Independence Day • Cambodia	10
Week 46	11 Armistice 1918 • France Armistice Day 1918 • Belgium Veterans Day • U.S.A.	12	13	14 Tazaungdaing Holiday • Myanmar Bon Om Touk • Cambodia	15 Tazaungdaing Holiday • Myanmar Bon Om Touk • Cambodia	16 Bon Om Touk • Cambodia	17
Week 47	18 Mexican Revolution Anniversary • Mexico	19	20	21	22	23 Labor Thanksgiving Day • Japan	24
Week 48	25 National Day • Myanmar	26	27	28 Thanksgiving Day • U.S.A.	29	30 Bonifacio Day • Philippines	1

1st All Saints' Day - • Austria • France • Italy • Belgium • Philippines
Hari Deepavali - • Malaysia
2nd All Souls' Day - • Mexico • Philippines
3rd Culture Day - • Japan
4th Substitute Holiday - • Japan
9th Independence Day - • Cambodia
11th Armistice 1918 - • France
Armistice Day 1918 - • Belgium
Veterans Day - • U.S.A.
14th • 15th Tazaungdaing Holiday - • Myanmar
14th～16th Bon Om Touk - • Cambodia
18th Mexican Revolution Anniversary - • Mexico
23rd Labor Thanksgiving Day - • Japan
25th National Day - • Myanmar
28th Thanksgiving Day - • U.S.A.
30th Bonifacio Day - • Philippines

Promising future by pharmaceutical products and vaccine transport

11

M	T	W	T	F	S	S
				1	2	3
4	5	6	7	8	9	10
11	12	13	14	15	16	17
18	19	20	21	22	23	24
25	26	27	28	29	30	

2025 1

M	T	W	T	F	S	S
		1	2	3	4	5
6	7	8	9	10	11	12
13	14	15	16	17	18	19
20	21	22	23	24	25	26
27	28	29	30	31		

	MON	TUE	WED	THU	FRI	SAT	SUN
Week 48	25	26	27	28	29	30	1
Week 49	2	3	4	5 H.M. King Bhumibol Adulyadej's Birthday • Thailand	6	7	8 Immaculate Conception • Austria • Italy Feast of Immaculate Conception of Mary • Philippines
Week 50	9	10 Constitution Day • Thailand	11	12 Virgin of Guadalupe Day • Mexico	13	14	15
Week 51	16	17	18	19	20	21	22
Week 52	23 Rizal Day • Philippines 30	24 Last Day of the Year • Philippines New Year's Eve • Thailand New Year Holiday • Myanmar 31	25 Christmas Day • Austria • Swiss • Germany • France • U.K. • Australia • Hong Kong • Indonesia • India • Italy • Korea • Mexico • Malaysia • Netherlands • Philippines • Singapore • U.S.A. • Myanmar Christmas • Belgium	26 St. Stephen's Day • Austria • Swiss • Italy Boxing Day • U.K. • Australia 2nd Day of Christmas • Germany • Netherlands The first weekday after Christmas Day • Hong Kong	27	28	29

5th H.M. King Bhumibol Adulyadej's Birthday - • Thailand
8th Immaculate Conception - • Austria • Italy
Feast of Immaculate Conception of Mary - • Philippines
10th Constitution Day - • Thailand
12th Virgin of Guadalupe Day - • Mexico
25th Christmas Day - • Austria • Swiss • Germany • France • U.K. • Australia • Hong Kong • Indonesia • India • Italy • Korea • Mexico • Malaysia • Netherlands • Philippines • Singapore • U.S.A. • Myanmar
Christmas - • Belgium
26th St. Stephen's Day - • Austria • Swiss • Italy
Boxing Day - • U.K. • Australia
2nd Day of Christmas - • Germany • Netherlands
The first weekday after Christmas Day - • Hong Kong
30th Rizal Day - • Philippines
31st Last Day of the Year - • Philippines
New Year's Eve - • Thailand
New Year Holiday - • Myanmar